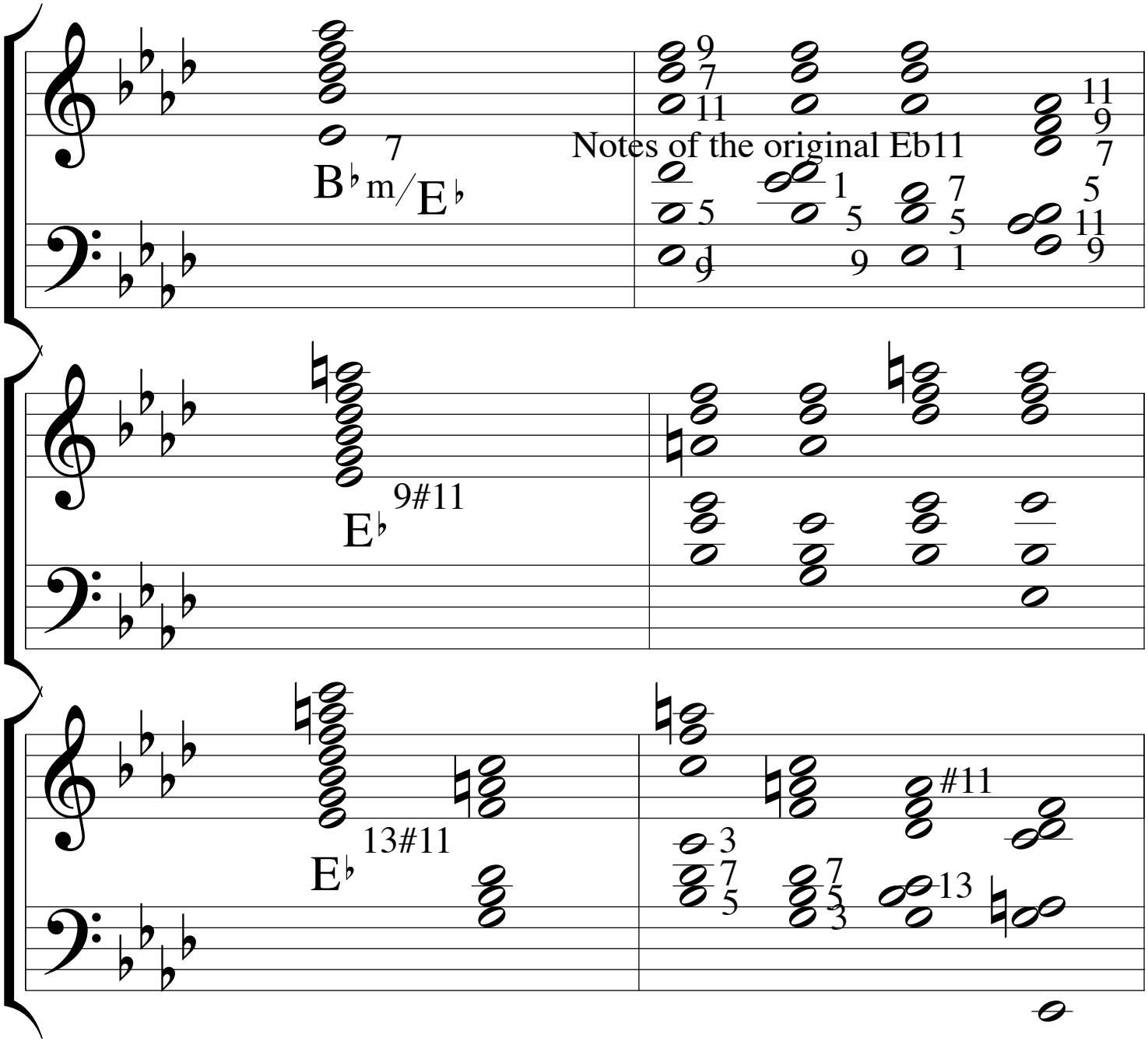
B♭m7/E♭
Notes of the original Eb11
E♭9#11
E♭13#11
#11